

**EXHIBIT "A1"**  
**LEGAL DESCRIPTION**  
**FEE INTEREST**

THAT PORTION OF REAL PROPERTY IN THE CITY OF LOS ANGELES, COUNTY OF LOS ANGELES, STATE OF CALIFORNIA DESCRIBED IN THE FINAL ORDER OF CONDEMNATION IN FAVOR OF THE LOS ANGELES COUNTY METROPOLITAN TRANSPORTATION AUTHORITY RECORDED APRIL 21, 2016 AS DOCUMENT NUMBER 20160451013, IN THE OFFICE OF THE COUNTY RECORDER OF SAID COUNTY, MORE PARTICULARLY DESCRIBED AS FOLLOWS:

**COMMENCING (POC)** AT THE MOST NORTHERLY CORNER OF THE REAL PROPERTY DESCRIBED IN SAID DOCUMENT NUMBER 20160451013, SAID CORNER IS THE BEGINNING OF A NON-TANGENT CURVE CONCAVE NORTHWEST, HAVING A RADIUS OF 583.69 FEET, TO WHICH THE BEGINNING OF SAID CURVE A RADIAL BEARS SOUTH 69°25'51" EAST, SAID CURVE IS ALSO THE SOUTHEASTERLY LINE OF LOT 20 OF TRACT NUMBER 13375, AS SHOWN ON MAP FILED FOR RECORD IN BOOK 267 OF MAPS, PAGES 43 AND 44 IN THE OFFICE OF THE COUNTY RECORDER OF SAID COUNTY;

**THENCE** SOUTHWESTERLY ALONG SAID SOUTHEASTERLY LINE OF LOT 20, THROUGH A CENTRAL ANGLE OF 7°34'10", AN ARC LENGTH OF 77.11 FEET TO THE **TRUE POINT OF BEGINNING (T.P.O.B.);**

**THENCE** CONTINUING SOUTHWESTERLY ALONG SAID SOUTHEASTERLY LINE OF LOT 20, THROUGH A CENTRAL ANGLE OF 11°27'42", AN ARC DISTANCE OF 116.76 FEET;

**THENCE** DEPARTING SAID SOUTHEASTERLY LINE OF LOT 20, SOUTH 52°42'06" EAST, A DISTANCE OF 96.13 FEET;

**THENCE** SOUTH 89°30'03" EAST, A DISTANCE OF 19.60 FEET TO THE WEST LINE OF THE 60 FOOT WIDE RAILROAD RIGHT OF WAY OF THE LOS ANGELES COUNTY METROPOLITAN TRANSPORTATION AUTHORITY AS DESCRIBED IN THE DEED TO THE REDONDO BEACH RAILWAY COMPANY (PREDECESSOR IN INTEREST TO THE ATCHISON, TOPEKA AND SANTA FE RAILWAY COMPANY WHO IS A PREDECESSOR TO SAID AUTHORITY) RECORDED NOVEMBER 3, 1888 IN BOOK 511 OF DEEDS, PAGE 51, RECORDS OF SAID COUNTY;

**THENCE** ALONG SAID WESTERLY LINE OF THE AUTHORITY RAILROAD RIGHT OF WAY, NORTH 0°10'19" EAST A DISTANCE OF 162.80 FEET;

**THENCE** DEPARTING SAID WESTERLY LINE OF THE AUTHORITY RAILROAD RIGHT OF WAY, NORTH 89°21'29" WEST, A DISTANCE OF 10.33 FEET;

**THENCE** SOUTH 45°00'00" WEST, A DISTANCE OF 16.17 FEET;

**THENCE** NORTH 69°12'11" WEST, A DISTANCE OF 10.51 FEET TO THE **TRUE POINT OF BEGINNING (T.P.O.B.).**

CONTAINING 0.2162 ACRES OR 9,417 SQUARE FEET, MORE OR LESS.

BEARINGS AND DISTANCES ARE BASED ON THE CALIFORNIA COORDINATE SYSTEM OF 1983 (CCS83), 2010.00 EPOCH, ZONE 5. THE DISTANCES SHOWN HEREIN ARE GRID DISTANCES. GROUND DISTANCES MAY BE OBTAINED BY DIVIDING GRID DISTANCES BY THE COMBINATION FACTOR OF 1.00001967.

SEE PLAT ATTACHED HERETO AS EXHIBIT "A2" AND BY THIS REFERENCE MADE PART HEREOF.

PREPARED UNDER MY SUPERVISION:



JOSHUA D. COSPER, P.L.S.  
P.L.S. 8774, EXP. 12-31-20

10/28/19  
DATE



# EXHIBIT A2

<b>PARCEL #</b>	<b>TYPE OF INTEREST</b>	<b>AREA</b>	<b>APN</b>
4-17A	FEE INTEREST	9,417 SF	4125-026-904

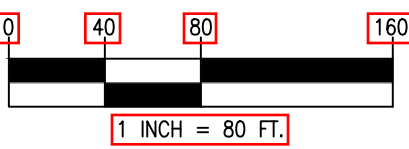
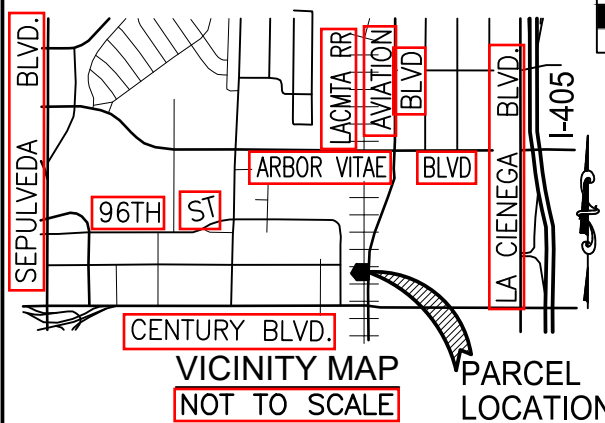
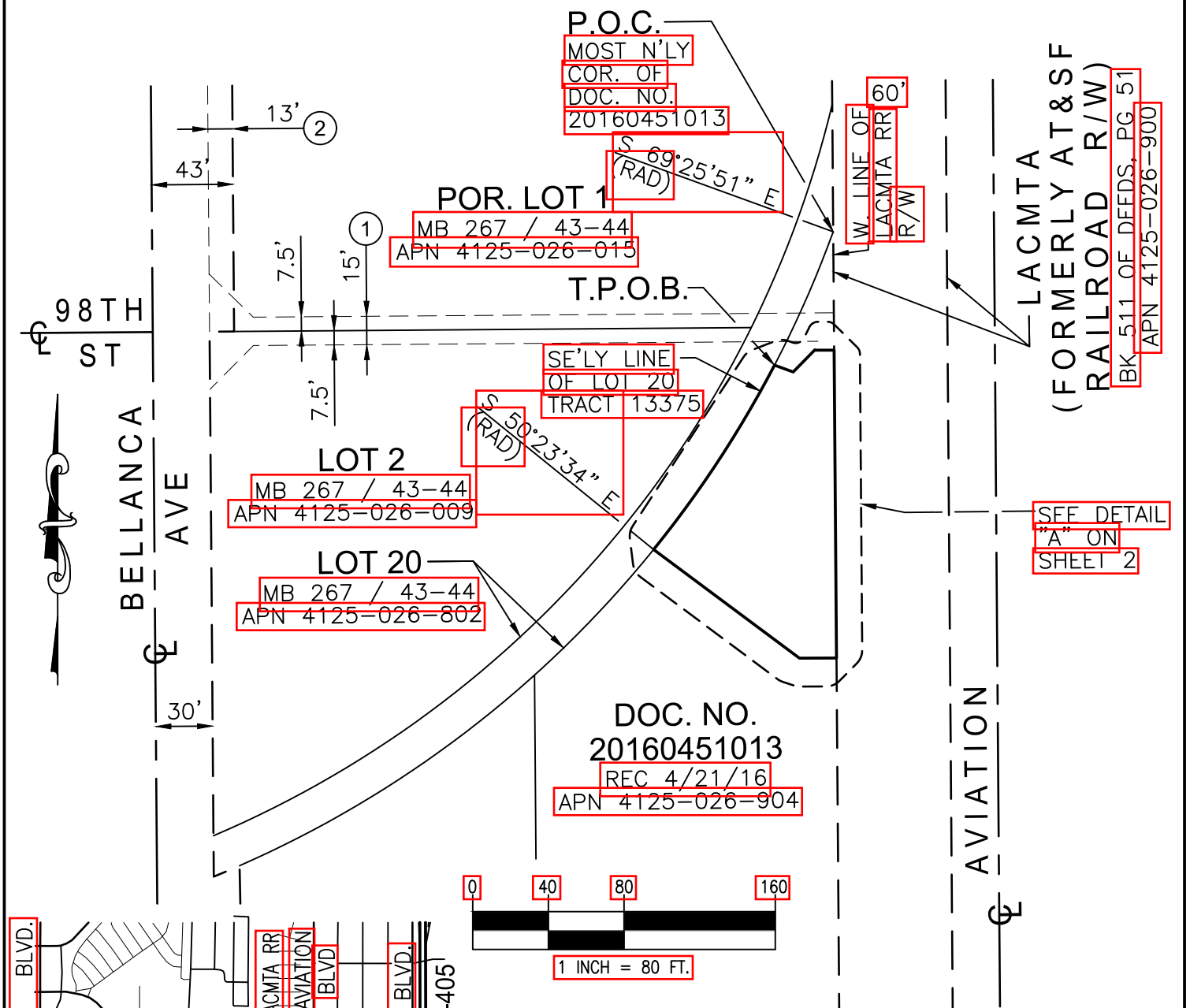

**NOTE: REFER TO SHEET 2 FOR LINE / CURVE AND EASEMENT INFORMATION.**

LEGEND	NOTES
<span style="border: 1px solid black; display: inline-block; width: 20px; height: 10px;"></span> LIMITS OF DESCRIPTION	THE BASIS OF BEARINGS FOR THIS SURVEY IS CCS83, ZONE 5 (2010.00) DISTANCES SHOWN HEREIN ARE GRID DISTANCES. GROUND DISTANCES MAYBE OBTAINED BY DIVIDING GRID DISTANCES BY THE COMBINATION FACTOR OF 1.00001967
--- EXISTING RIGHT OF WAY	
- - - EASEMENT AS NOTED	
— EXISTING PROPERTY LINE	



DATE	REV. #	PREPARED BY	SHEET NO.	TOTAL SHEETS
10-28-19	0	AY	1	2

# EXHIBIT A2

PARCEL #	TYPE OF INTEREST	AREA	APN
4-17A	FEE INTEREST	9,417 SF	4125-026-904

## EXISTING EASEMENTS

- ① 15' EASEMENT TO THE CITY OF LOS ANGELES FOR DRAINAGE PURPOSES; MB 267 PAGES 43-44.
- ② EASEMENT TO CITY OF LOS ANGELES FOR PUBLIC STREET PURPOSES; INST. NO. 87-1955425, REC. 12/10/87 ACCEPTED 1/1/89

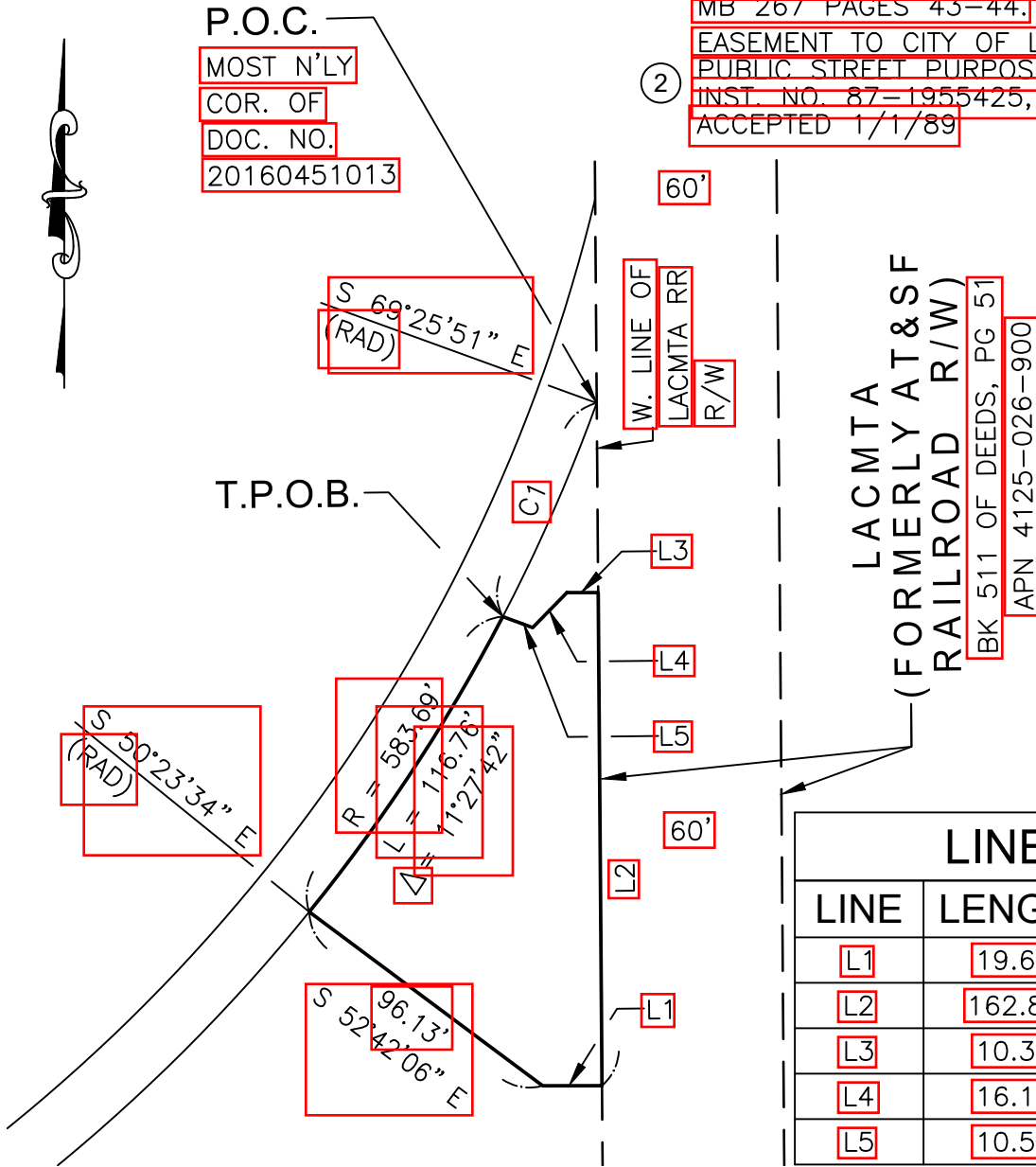

### DETAIL "A"

1" = 60'

LINE TABLE		
LINE	LENGTH	BEARING
L1	19.60'	S 89°30'03" E
L2	162.80'	N 0°10'19" E
L3	10.33'	N 89°21'29" W
L4	16.17'	S 45°00'00" W
L5	10.51'	N 69°12'11" W

CURVE TABLE			
LINE	RADIUS	DELTA	LENGTH
C1	583.69'	7°34'10"	77.11'



MARK THOMAS

DATE	REV. #	PREPARED BY	SHEET NO.	TOTAL SHEETS
10-28-19	0	AY	2	2