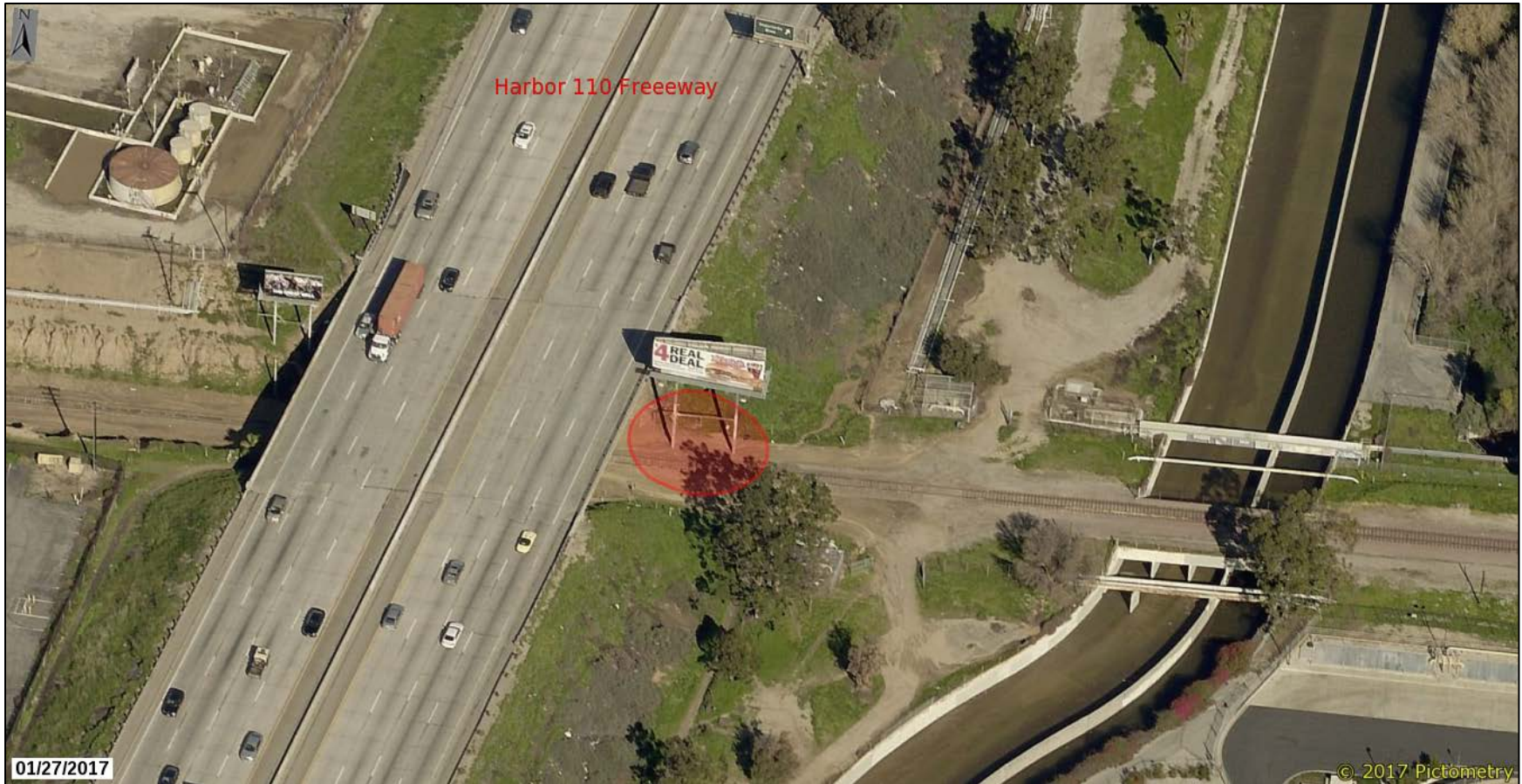

EXHIBIT A - LOCATION AND RENDERINGS



Assessor Parcel	740-6026-915
Proposed Operator	Clear Channel Outdoor
City Residing	Carson
Cross Streets	Metro ROW between Vermont Ave. and Figueroa St.
Subdivision	Harbor



Existing CCO Sign  
(To be converted)

Existing *South-Facing* Display Face  
(Northbound 110 Harbor Freeway)

I-110 Exit Street View

© 2017 Google  
© 2016 Google

Google Earth

33°48'16.69" N 118°17'16.77" W elev 69 ft eye alt 71 ft



Existing (Static) Sign Layout

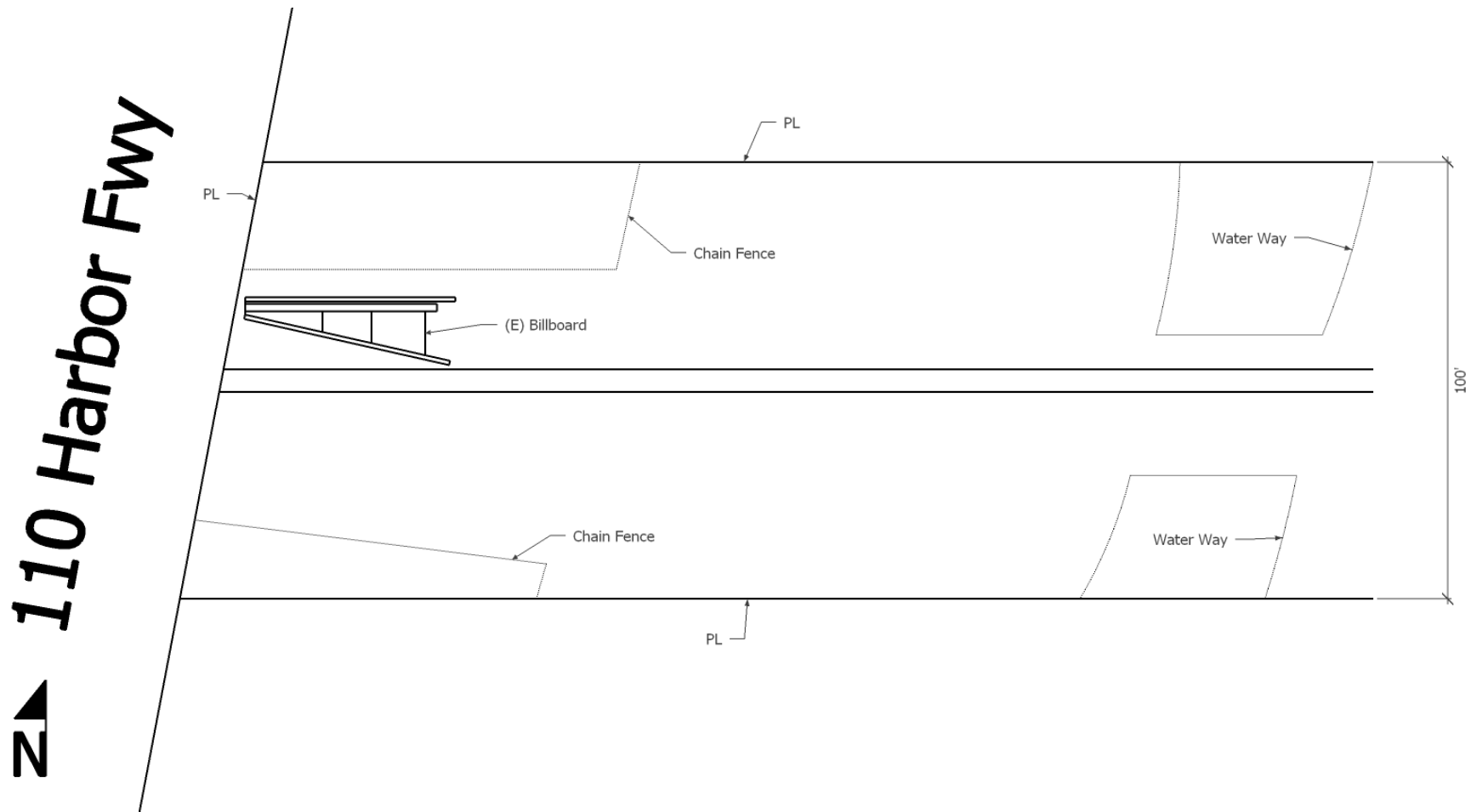

**Proposed Digital Layout Options (A & B)**

**A** = Located at approximately at or near existing sign's footprint\*\*

**B** = South of the railroad tracks, approximate footing\*\*

\*\* Final sign placement and structural column footing will depend on site condition(s) and below grade uses.

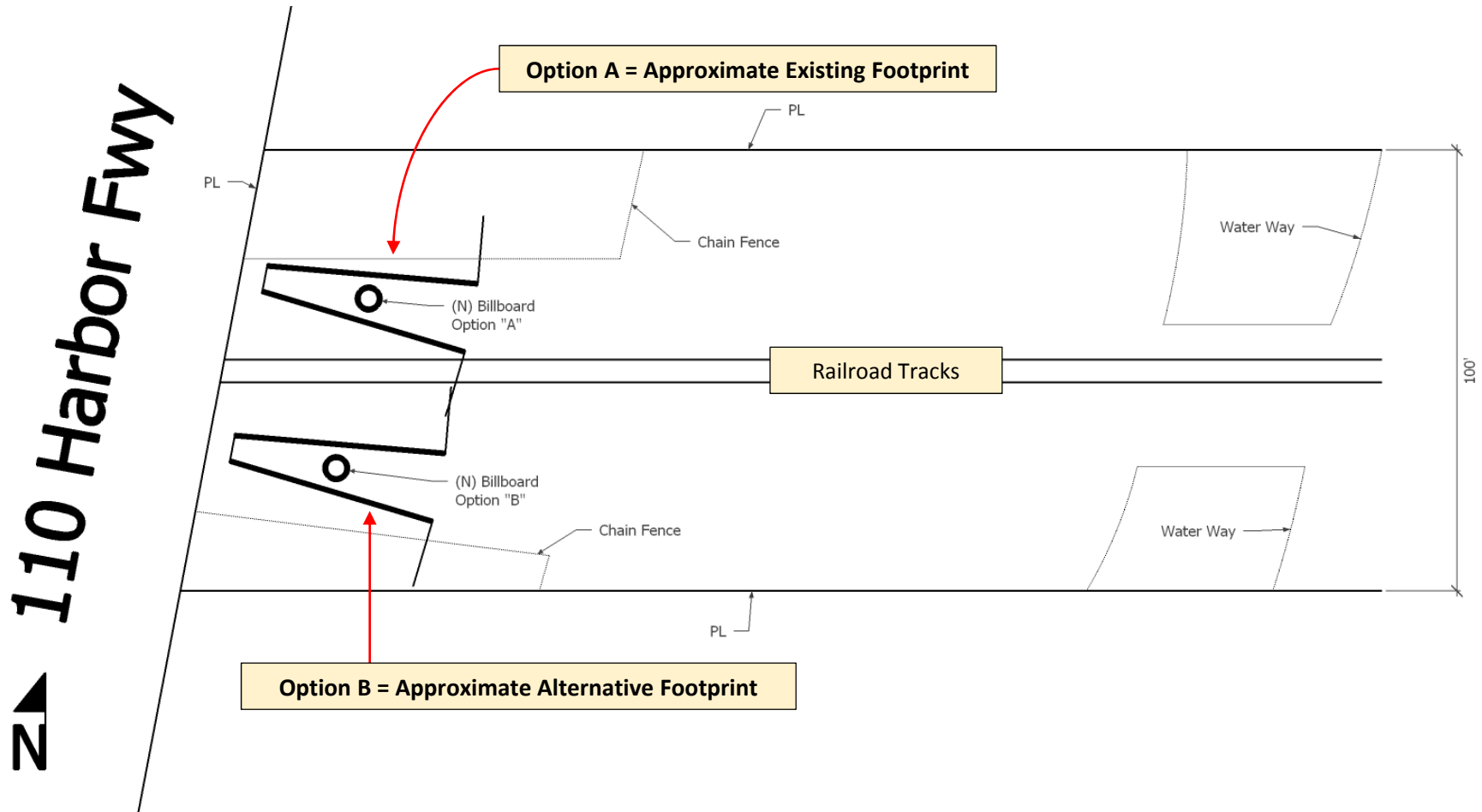



# EXHIBIT A - LOCATION AND RENDERINGS

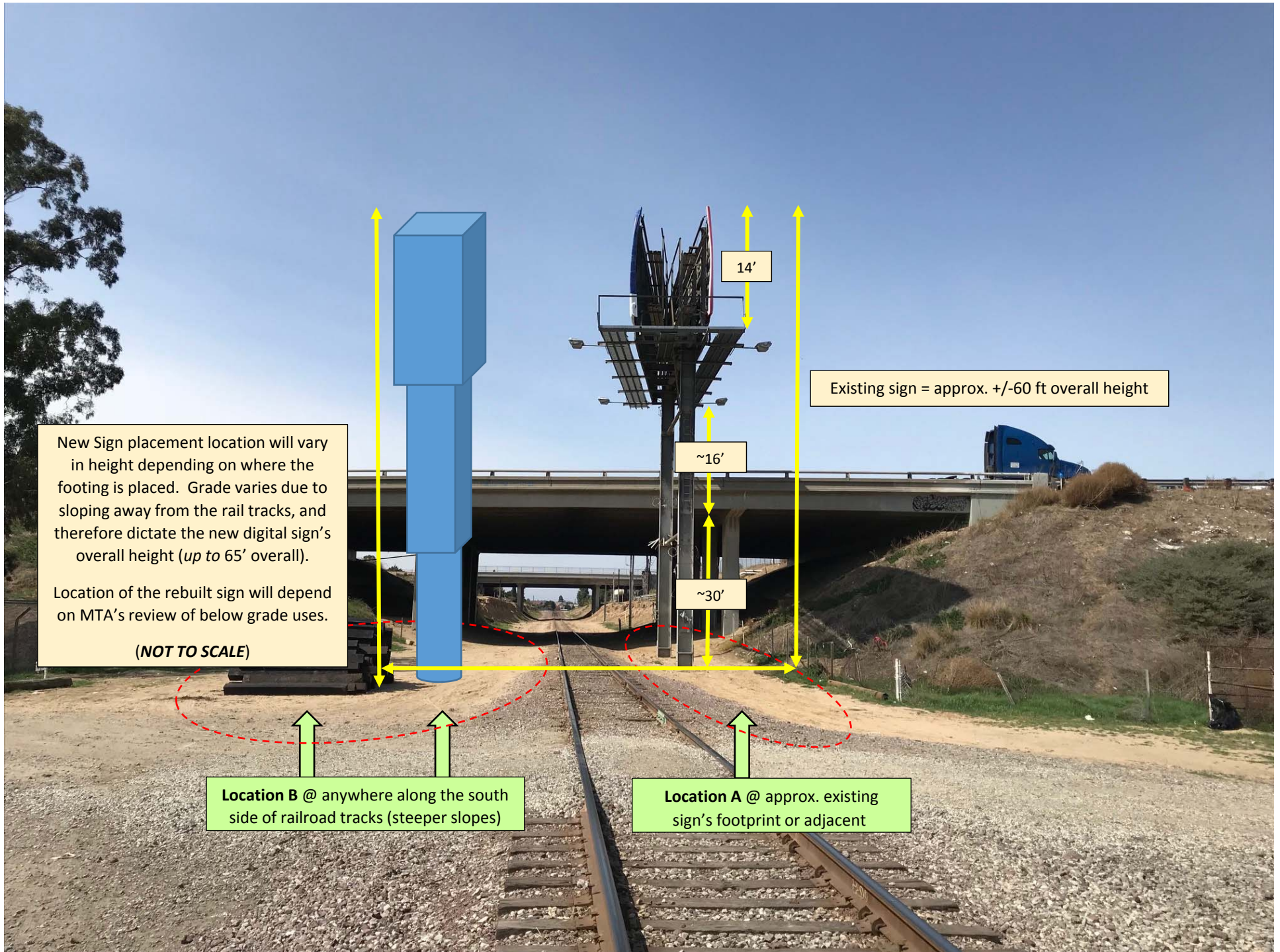

Sample Renderings





Samples of Actual Digital Sign Structures

