

**EXHIBIT "C1"**  
**LEGAL DESCRIPTION**  
**FEE INTEREST**

THAT PORTION OF REAL PROPERTY IN THE CITY OF LOS ANGELES, COUNTY OF LOS ANGELES, STATE OF CALIFORNIA DESCRIBED IN THE FINAL ORDER OF CONDEMNATION IN FAVOR OF THE LOS ANGELES COUNTY METROPOLITAN TRANSPORTATION AUTHORITY RECORDED APRIL 21, 2016 AS DOCUMENT NUMBER 20160451013, IN THE OFFICE OF THE COUNTY RECORDER OF SAID COUNTY, MORE PARTICULARLY DESCRIBED AS FOLLOWS:

**BEGINNING (POINT OF BEGINNING)** AT THE MOST NORTHERLY CORNER OF THE REAL PROPERTY DESCRIBED IN SAID DOCUMENT NUMBER 20160451013, SAID CORNER IS THE BEGINNING OF A NON-TANGENT CURVE CONCAVE NORTHWEST, HAVING A RADIUS OF 583.69 FEET, TO WHICH THE BEGINNING OF CURVE A RADIAL BEARS SOUTH 69°25'51" EAST, SAID CURVE IS ALSO THE SOUTHEASTERLY LINE OF LOT 20 OF TRACT NUMBER 13375, AS SHOWN ON MAP FILED FOR RECORD IN BOOK 267 OF MAPS, PAGES 43 AND 44 IN THE OFFICE OF THE COUNTY RECORDER OF SAID COUNTY;

**THENCE** SOUTHWESTERLY ALONG SAID SOUTHEASTERLY LINE OF LOT 20, THROUGH A CENTRAL ANGLE OF 7°34'10", AN ARC LENGTH OF 77.11 FEET;

**THENCE** DEPARTING SAID SOUTHEASTERLY LINE OF LOT 20, SOUTH 69°12'11" EAST, A DISTANCE OF 10.51 FEET;

**THENCE** NORTH 45°00'00" EAST, A DISTANCE OF 16.17 FEET;

**THENCE** SOUTH 89°21'29" EAST, A DISTANCE OF 10.33 FEET TO THE WEST LINE OF THE 60 FOOT WIDE RAILROAD RIGHT OF WAY OF THE LOS ANGELES COUNTY METROPOLITAN TRANSPORTATION AUTHORITY AS DESCRIBED IN THE DEED TO THE REDONDO BEACH RAILWAY COMPANY (PREDECESSOR IN INTEREST TO THE ATCHISON, TOPEKA AND SANTA FE RAILWAY COMPANY WHO IS A PREDECESSOR TO SAID AUTHORITY) RECORDED NOVEMBER 3, 1888 IN BOOK 511, PAGE 51 OF DEEDS, RECORDS OF SAID COUNTY;

**THENCE** ALONG SAID WESTERLY LINE OF THE AUTHORITY RAILROAD RIGHT OF WAY, NORTH 0°10'19" EAST A DISTANCE OF 62.61 FEET TO THE **POINT OF BEGINNING**;

CONTAINING 0.022 ACRES OR 959 SQUARE FEET, MORE OR LESS.

BEARINGS AND DISTANCES ARE BASED ON THE CALIFORNIA COORDINATE SYSTEM OF 1983 (CCS83), 2010.00 EPOCH, ZONE 5. THE DISTANCES SHOWN HEREIN ARE GRID DISTANCES. GROUND DISTANCES MAY BE OBTAINED BY DIVIDING GRID DISTANCES BY THE COMBINATION FACTOR OF 1.00001967.

SEE PLAT ATTACHED HERETO AS EXHIBIT "C2" AND BY THIS REFERENCE MADE PART HEREOF.

PREPARED UNDER MY SUPERVISION:



---

JOSHUA D. COSPER, P.L.S.  
P.L.S. 8774, EXP. 12-31-20

10/28/19  
DATE



# EXHIBIT C2

<b>PARCEL #</b>	<b>TYPE OF INTEREST</b>	<b>AREA</b>	<b>APN</b>
4-17B	FEE INTEREST	959 SF	4125-026-904

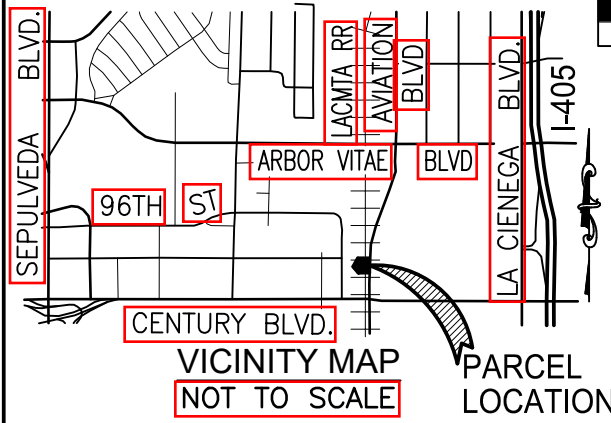
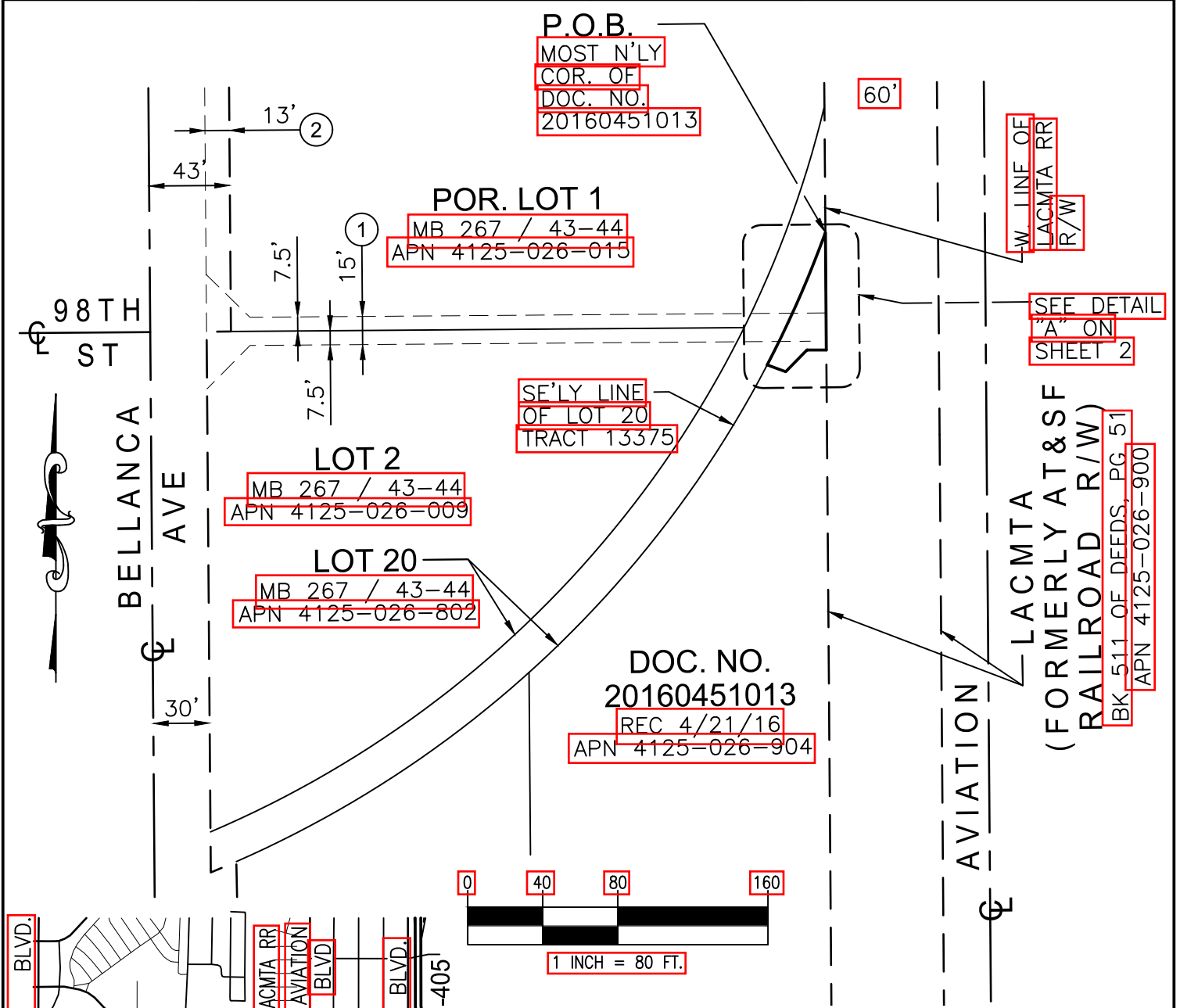

**NOTE: REFER TO SHEET 2 FOR LINE / CURVE AND EASEMENT INFORMATION.**

LEGEND	NOTES
<ul style="list-style-type: none"> <li><span style="display: inline-block; width: 20px; height: 10px; border: 1px solid black; margin-right: 5px;"></span> LIMITS OF DESCRIPTION</li> <li><span style="display: inline-block; width: 20px; border-bottom: 1px solid black; margin-right: 5px;"></span> EXISTING RIGHT OF WAY</li> <li><span style="display: inline-block; width: 20px; border-bottom: 1px dashed black; margin-right: 5px;"></span> EASEMENT AS NOTED</li> <li><span style="display: inline-block; width: 20px; border-bottom: 1px solid black; margin-right: 5px;"></span> EXISTING PROPERTY LINE</li> </ul>	<p>THE BASIS OF BEARINGS FOR THIS SURVEY IS CCS83, ZONE 5 (2010.00)</p> <p>DISTANCES SHOWN HEREIN ARE GRID DISTANCES. GROUND DISTANCES MAYBE OBTAINED BY DIVIDING GRID DISTANCES BY THE COMBINATION FACTOR OF 1.00001967</p>



<b>DATE</b>	<b>REV. #</b>	<b>PREPARED BY</b>	<b>SHEET NO.</b>	<b>TOTAL SHEETS</b>
10-28-19	0	JDC	1	2

# EXHIBIT C2

<b>PARCEL #</b>	<b>TYPE OF INTEREST</b>	<b>AREA</b>	<b>APN</b>
4-17B	FEE INTEREST	959 SF	4125-026-904

LINE TABLE		
LINE	LENGTH	BEARING
L1	10.51'	S 69°12'11" E
L2	16.17'	N 45°00'00" E
L3	10.33'	S 89°21'29" E
L4	62.61'	N 00°10'19" E

CURVE TABLE			
LINE	RADIUS	DELTA	LENGTH
C1	583.69'	7°34'10"	77.11'

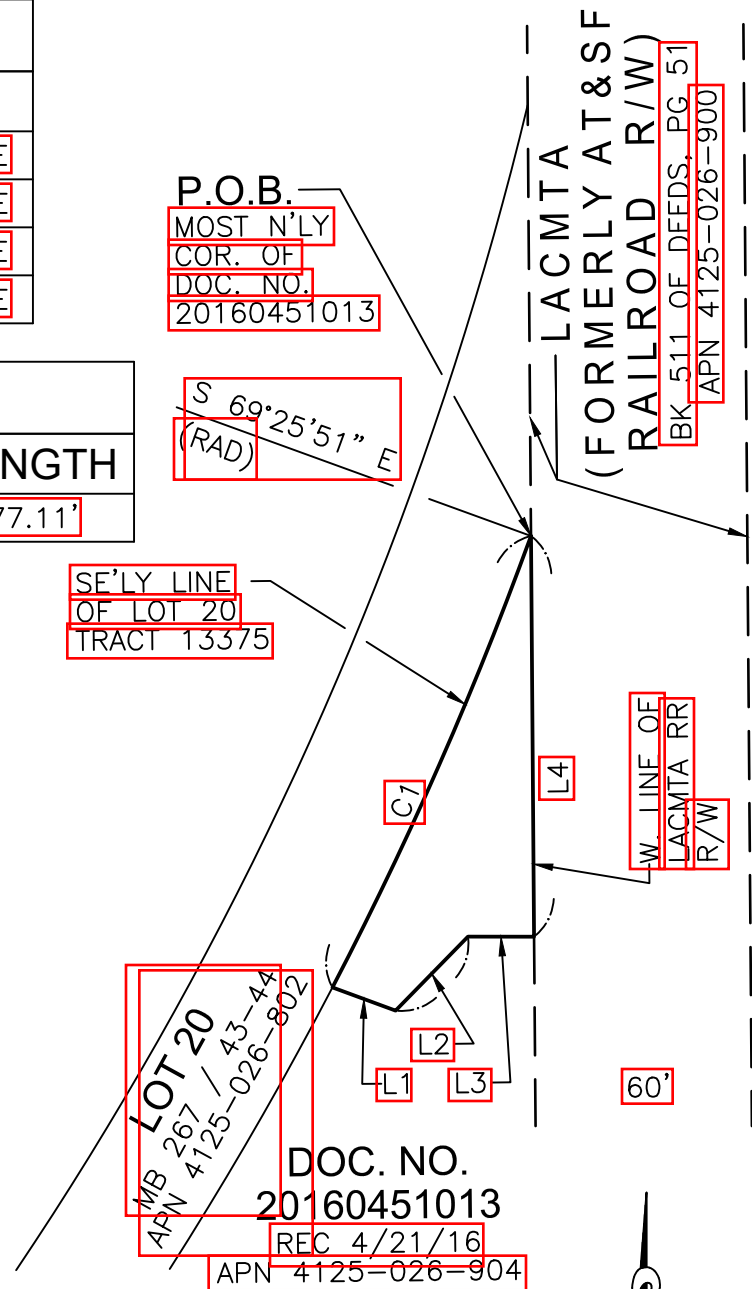

**EXISTING EASEMENTS**

- ① 15' EASEMENT TO THE CITY OF LOS ANGELES FOR DRAINAGE PURPOSES; MB 267 PAGES 43-44.
- ② EASEMENT TO CITY OF LOS ANGELES FOR PUBLIC STREET PURPOSES; INST. NO. 87-1955425, REC. 12/10/87 ACCEPTED 1/1/89

DOC. NO.  
20160451013  
REC 4/21/16  
APN 4125-026-904

**DETAIL "A"**  
1" = 30'



DATE	REV. #	PREPARED BY	SHEET NO.	TOTAL SHEETS
10-28-19	0	JDC	2	2