



Public Hearing on Resolution of Necessity for Westside Purple Line Extension Section 1 Project

Agenda Item #2026-0251

PUBLIC HEARING TO ADOPT RESOLUTION OF NECESSITY WESTSIDE PURPLE LINE EXTENSION PROJECT SECTION 1

Project:

The Project extends the Purple (D Line) from the existing Metro Purple Line terminus at the Wilshire/Western Station adding 3 new stations at Wilshire/La Brea, Wilshire/Fairfax, and Wilshire/La Cienega.

Property Impacts:

Permanent Subsurface Easement (Property Interest)

Property Location:

Northeast corner of Wilshire Boulevard and Manhattan Place in Koreatown District of the city of Los Angeles

Relocation Impacts:

Project impacts will not create a displacement

Safety Impacts:

The Board action will not have an impact on LACMTA's safety standards



PUBLIC HEARING TO ADOPT RESOLUTION OF NECESSITY WESTSIDE PURPLE LINE EXTENSION PROJECT SECTION 1

Assessor's Parcel Number	Project Parcel Number	Parcel Address	Purpose of Acquisition	Property Interest(s) Sought
5503-031-018	W-0103-1	3839 Wilshire Blvd., Los Angeles, CA	Shaft infrastructure left in place	Permanent Subsurface Easement

PUBLIC HEARING TO ADOPT RESOLUTION OF NECESSITY WESTSIDE PURPLE LINE EXTENSION PROJECT SECTION 1

Property:
3839 Wilshire Blvd., Los
Angeles, CA 90010
(W-0103-1)

Property Rights:
Permanent Subsurface
Easement

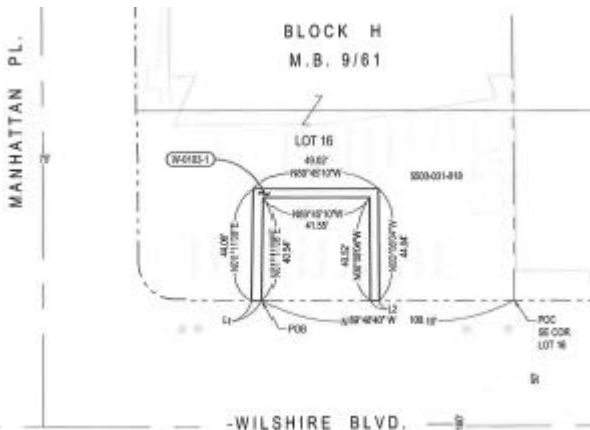

PUBLIC HEARING TO ADOPT RESOLUTION OF NECESSITY WESTSIDE PURPLE LINE EXTENSION PROJECT SECTION 1

Staff recommends the Board make the below findings and adopt the Resolution of Necessity:

- The public interest and necessity require the proposed Project;
- The proposed Project is planned or located in the manner that will be most compatible with the greatest public good and the least private injury;
- The Property sought to be acquired, which has been described herein, is necessary for the proposed Project;
- The offer required by Section 7267.2 of the Government Code has been made to the Owner; and
- The statutory requirements necessary to acquire the property interests by eminent domain have been complied with by LACMTA.



Thank you



Metro