

Attachment E

Metro EFCs & TAZ VMT Data - Countywide

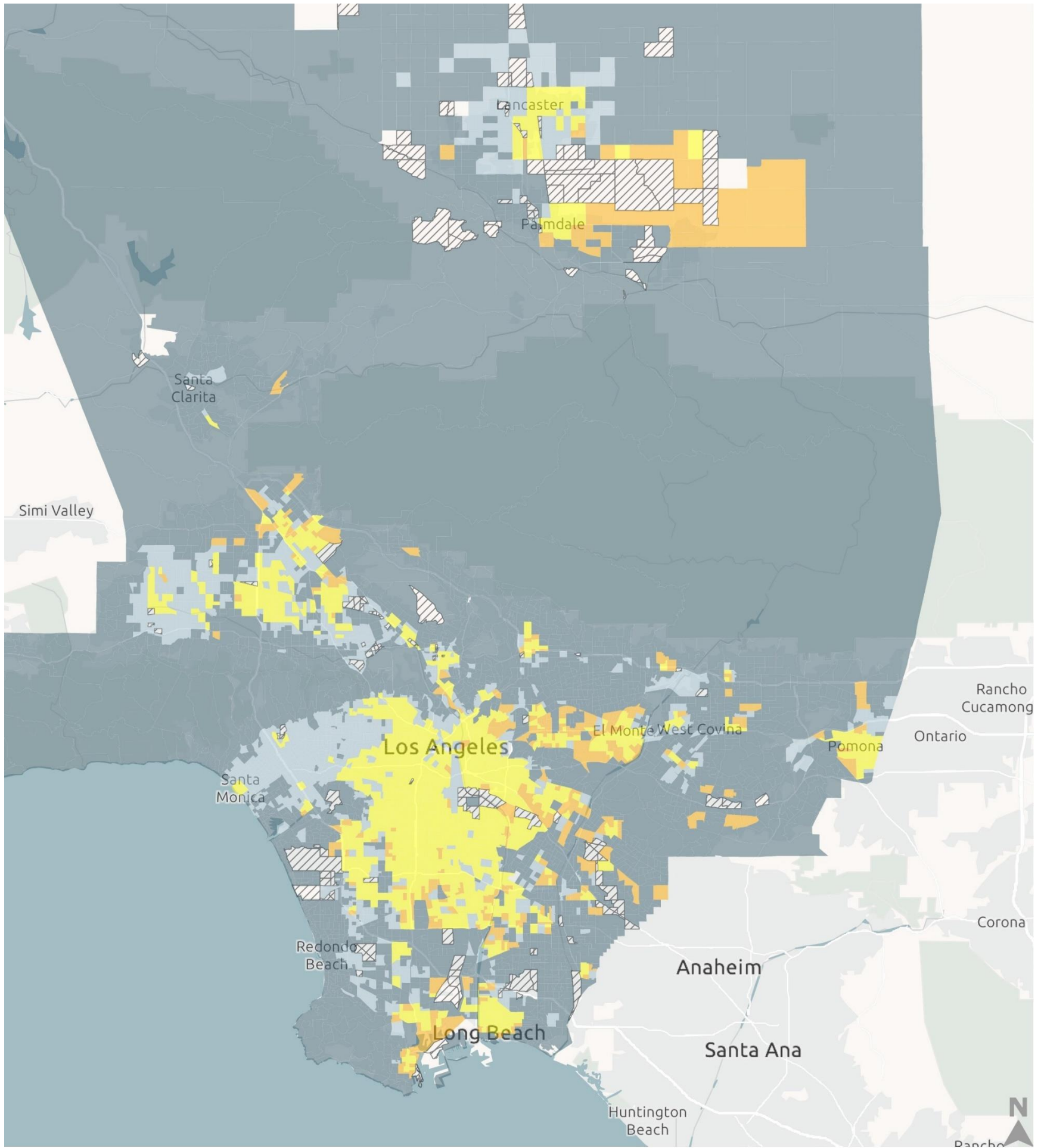

EFC TAZs: Home-Based VMT per Capita

Yellow Below Countywide Average

Orange Above Countywide Average

Non-EFC TAZs: Home-Based VMT per Capita

Light Blue Below Countywide Average

Dark Blue Above Countywide Average

No Population

