

# Measure M Local Return

September 2023 update

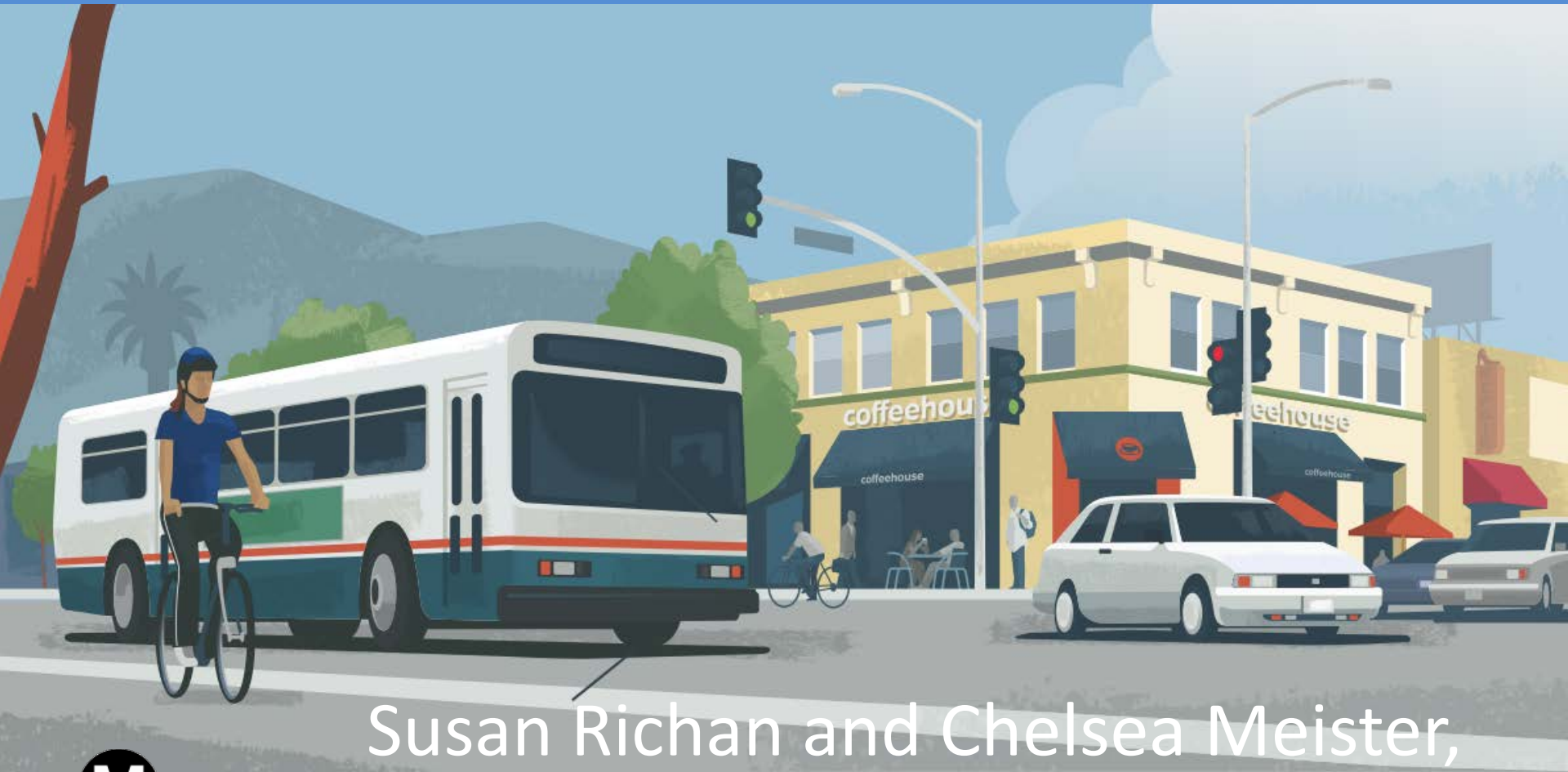

Susan Richan and Chelsea Meister,  
Local Programming

# Local Return (LR) – Measure M

- Measure M (approved in 2016 – funding started FY18)
  - 17% LR share (16% share plus 1% of the 1.5% off the top)
- Requires Assurances and Understanding agreement
- Jurisdictions are audited annually for compliance to [Measure M Data from the LRMS](#) (Formerly on the Form M-One and Form M-Two)

Due dates are the same for all LR:  
August 1 (budget) and  
October 15th (expenditures)

**MEASURE M**

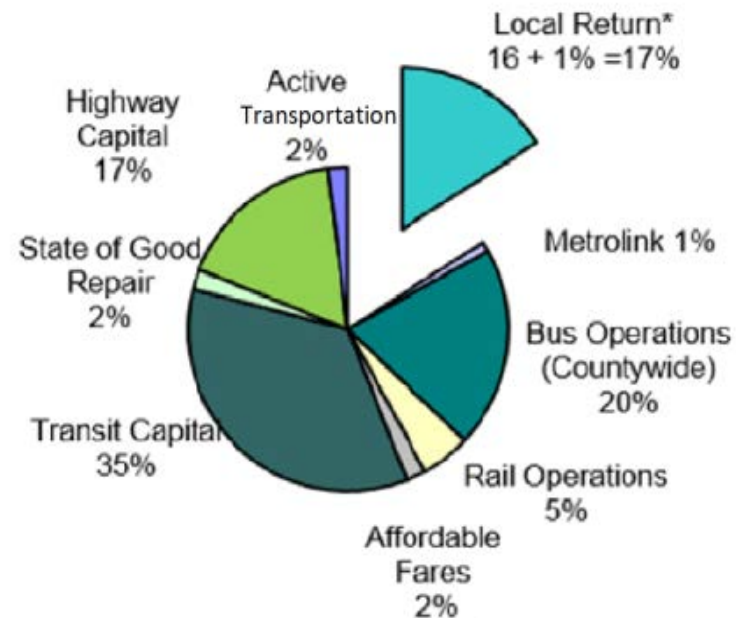

\*Local Return receives 1% from the 1.5% of the "off the top" Administration

# Local Return – Updates

## Meetings and due dates

Metro closed out FY23 and began FY24.

- The Audit Workshop for FY2022-23 was held May 23, 2023.

Metro sent out reminders to the Cities regarding the following due dates:

- FY23 closed June 30, 2023. All requests for approval will be enforced by this deadline.
- FY24 begins July 1, 2024. Cities have until August 1, 2023, to submit their Project Status Update (aka The 8/1 Table) for their ongoing projects.
- Cities can submit requests for new projects throughout the year using “Enter Budget Request” form on the LRMS

# FY23 Measure M Local Return Fund Usage

**Approved Budget 2023**

**\$485M**

**Total No of Projects in 2023**

**670**

Fiscal Year  
2023

Category Name  
All

Sub-Category  
All

Project Type  
All

Fund Source  
Measure M

Subregion  
All

Board Member  
All

City  
Search  
☐ Agoura Hills  
☐ Alhambra  
☐ Arcadia  
☐ Artesia

Budget by Category Name

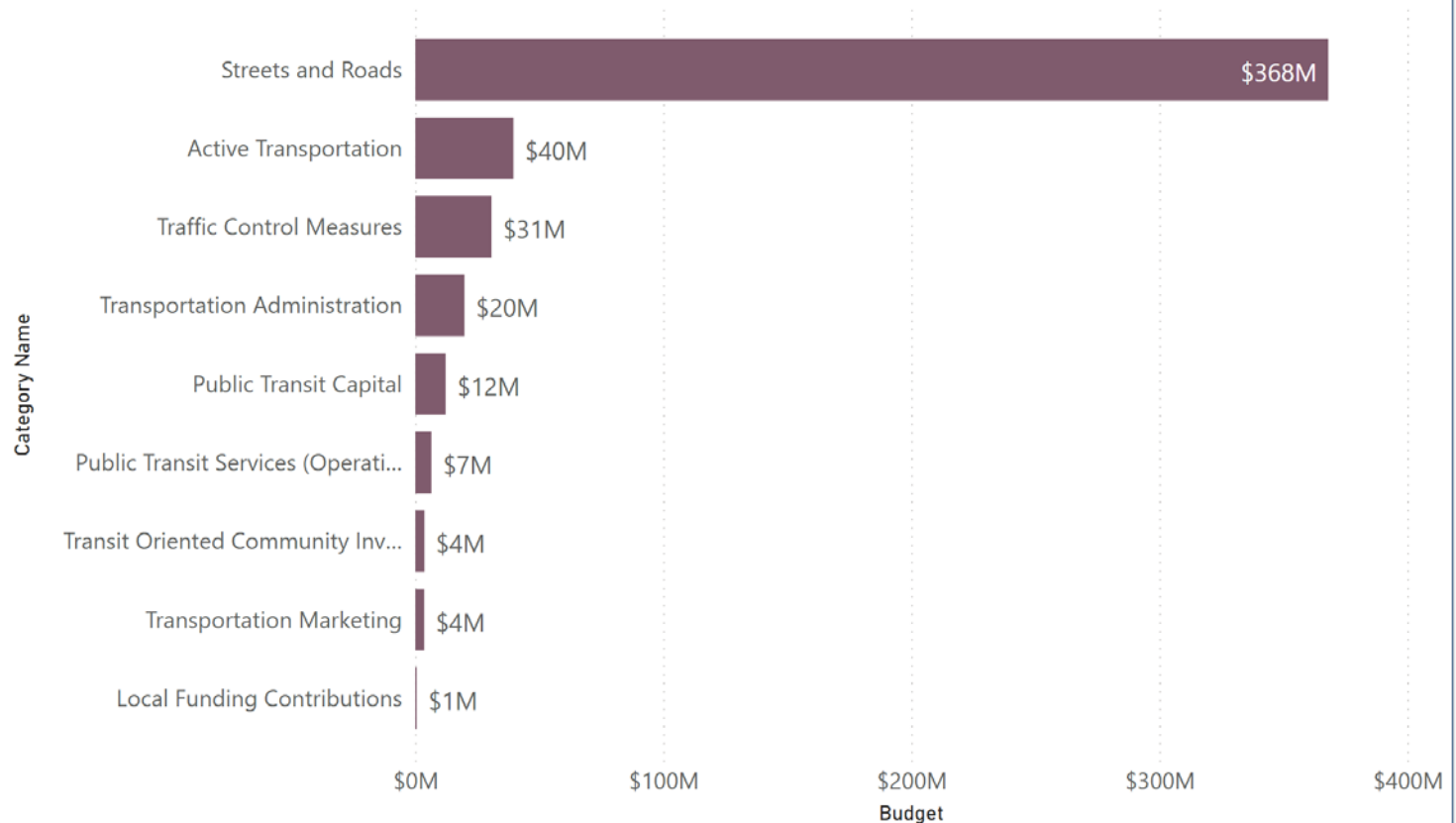

# Project Photos

Covina

Traffic Calming  
Improvements –  
Speed Bump  
Installation





# Project Photos

Covina

Grand Ave Street  
Resurfacing

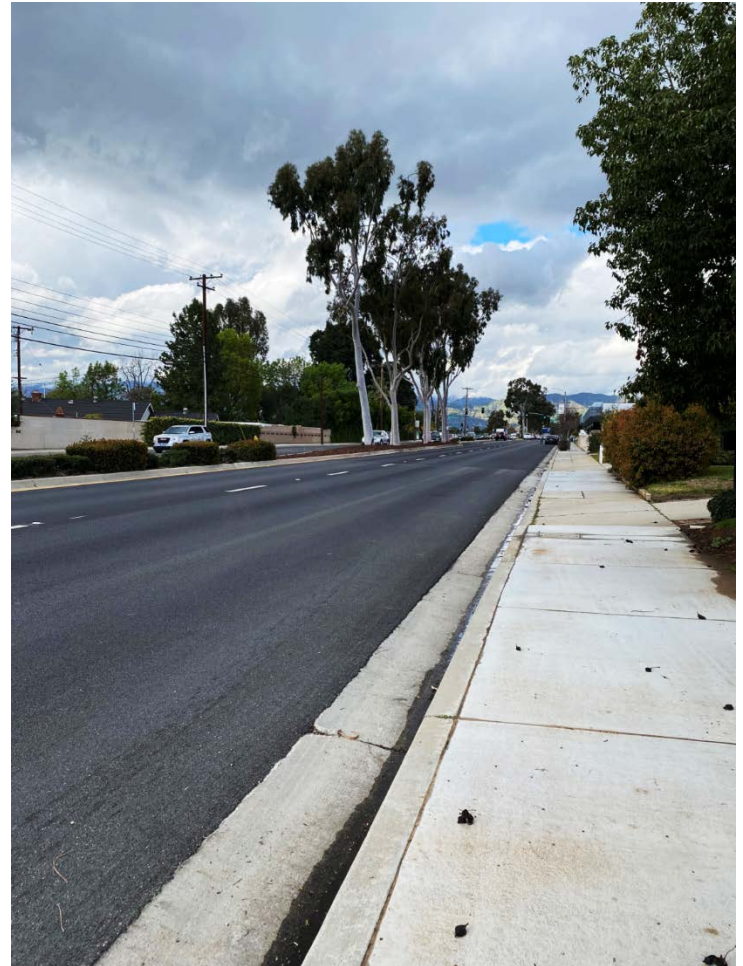

# Project Photos

El Segundo

El Segundo Blvd  
Street Rehab





# Project Photos

El Segundo

El Segundo Blvd  
Street Rehab





# Project Photos

Long Beach

Street Repair  
Appian Way

Before



After



# Project Photos

Long Beach

Street Repair  
Stevelly Avenue

Before



After



# Project Photos

Pasadena

Transit Operations





# Project Photos

Santa Clarita

Overlay and  
Slurry Seal

Before



After



# Project Photos

Torrance

Plaza del Amo  
Mobility  
Enhancement





# Project Photos

Torrance

Sidewalk Repair  
for Disabled  
Accessibility





# THANK YOU!

## Questions?

Susan Richan

[richans@metro.net](mailto:richans@metro.net)

(213) 922-3017

Chelsea Meister

[meisterc@metro.net](mailto:meisterc@metro.net)

(213) 922-5638